

Let's Get Deep[®] FAMILY EDITION

CONTENTS:
50 Ice Breaker Cards
100 Deep Cards
100 Deeper Cards
50 Activity Cards

SETUP

You've lived with them, but do you actually know them? Time to find out. Split up the cards into the four designated decks: "Ice Breaker," "Deep," "Deeper" and "Activity."

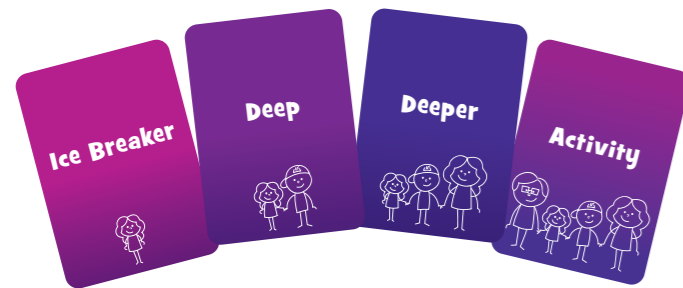

HOW TO PLAY

The person who last said something nice to another player is the first to draw and read a card. Pull from whichever deck you prefer, and answer the question or do the activity it gives you.

Going clockwise around the table, players will take turns drawing cards for themselves. Use these cards to stimulate and create memorable moments with the fam!



Play until you've spent way too much time together and need to retreat to your separate rooms for some time apart. But until that happens, remember to have fun!

INSIDE

INSTRUCTIONS

Questions for getting to know your family

Let's Get Deep[®] FAMILY EDITION



WHAT DO YOU
MEME?
by Relatable.

WHAT DO YOU
MEME?
by Relatable.

Copyright © 2023 WHAT DO YOU MEME, LLC
PO Box 2100
New York, NY 10013
Falcon House Business Centre, 3 Eagle Road, Plymouth, PL7 5JY, United Kingdom
Kroonwiel 2, Weert, 6003 BT, Netherlands
WhatDoYouMeme.com

OUTSIDE